

DETAIL 1
NOT TO SCALE

DETAIL 2
NOT TO SCALE

NOTE: CONTRACTOR TO FIELD
VERIFY ALL DIMENSIONS.

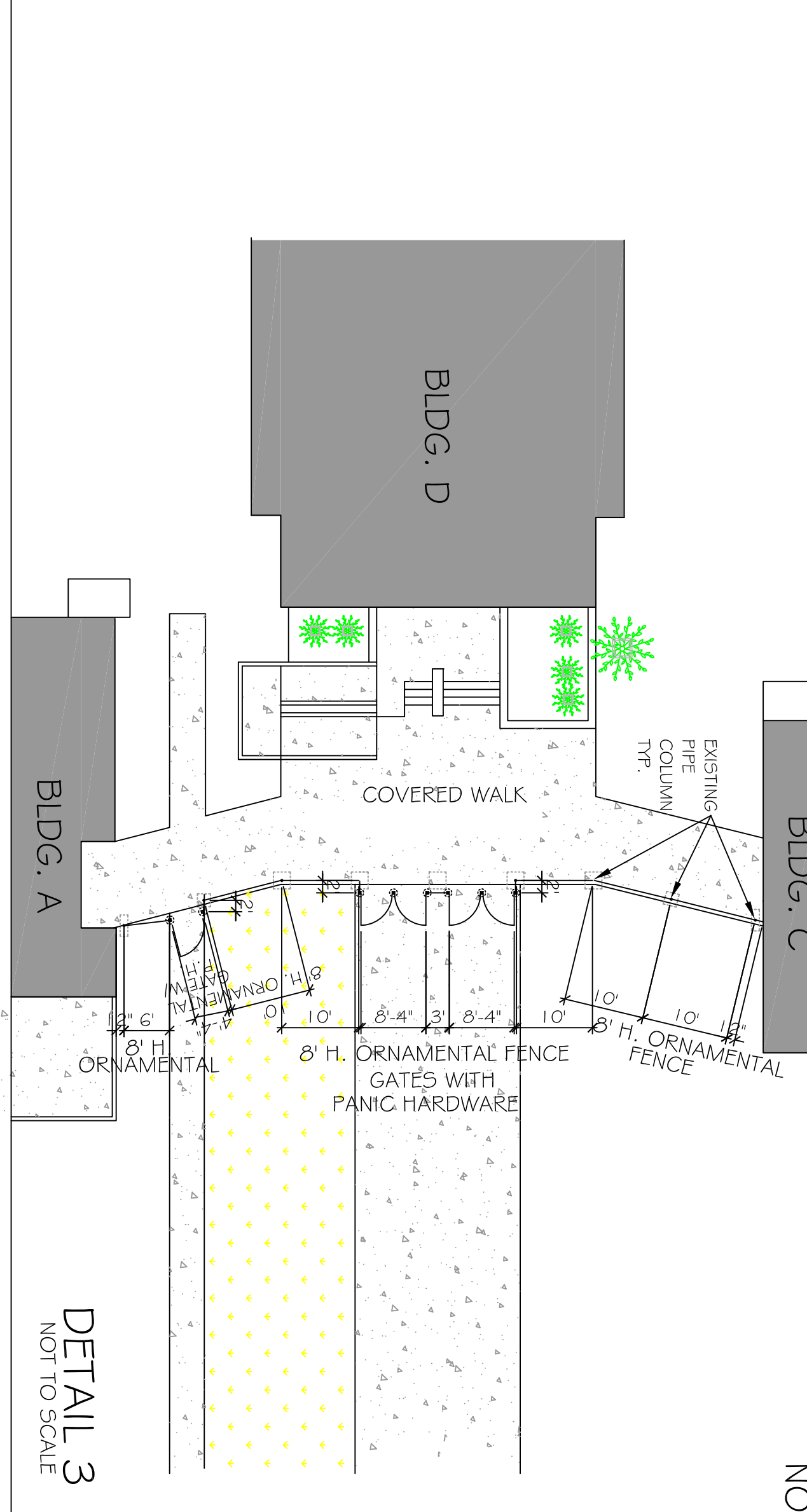

DETAIL 3
NOT TO SCALE

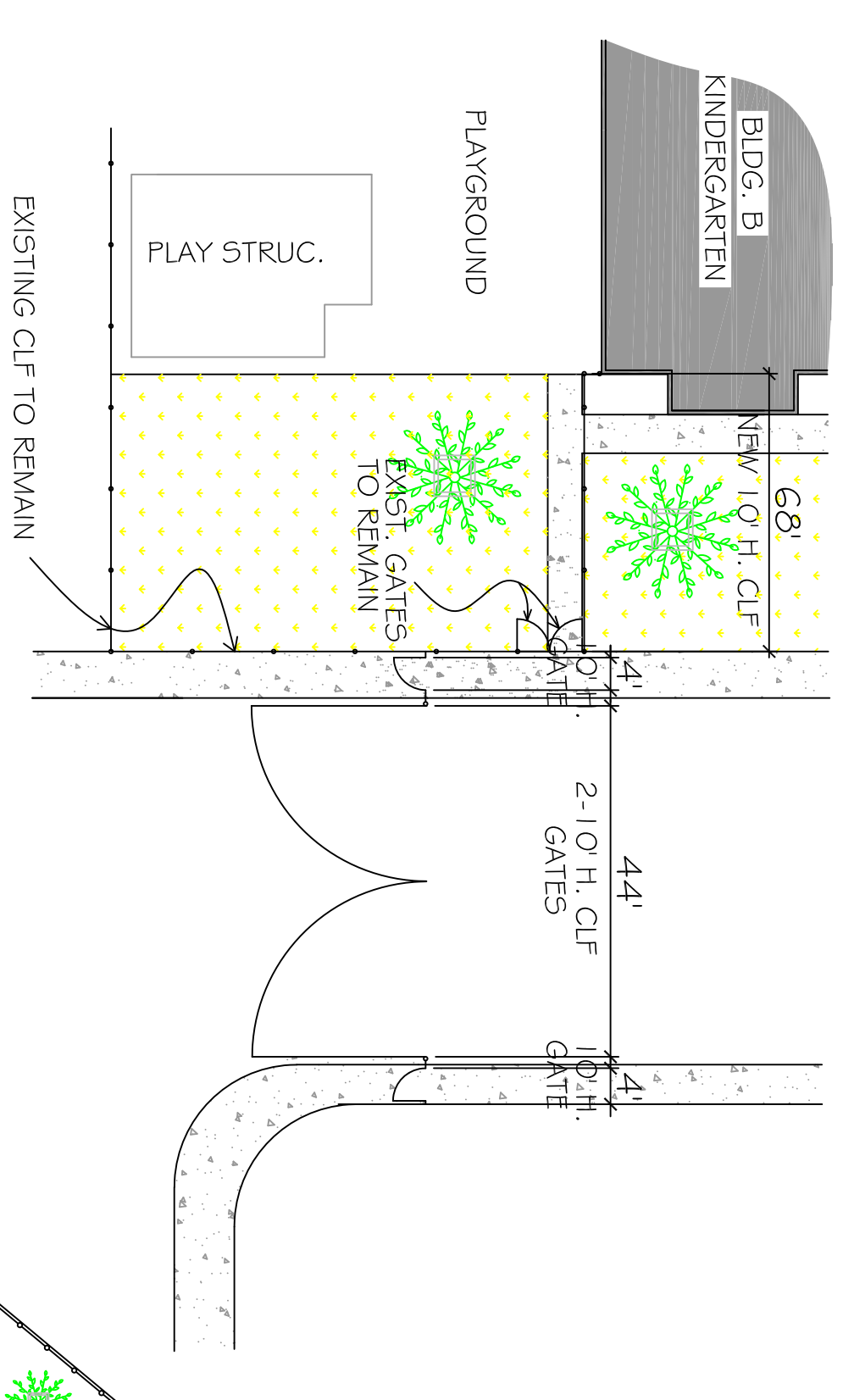

DETAIL 4
NOT TO SCALE

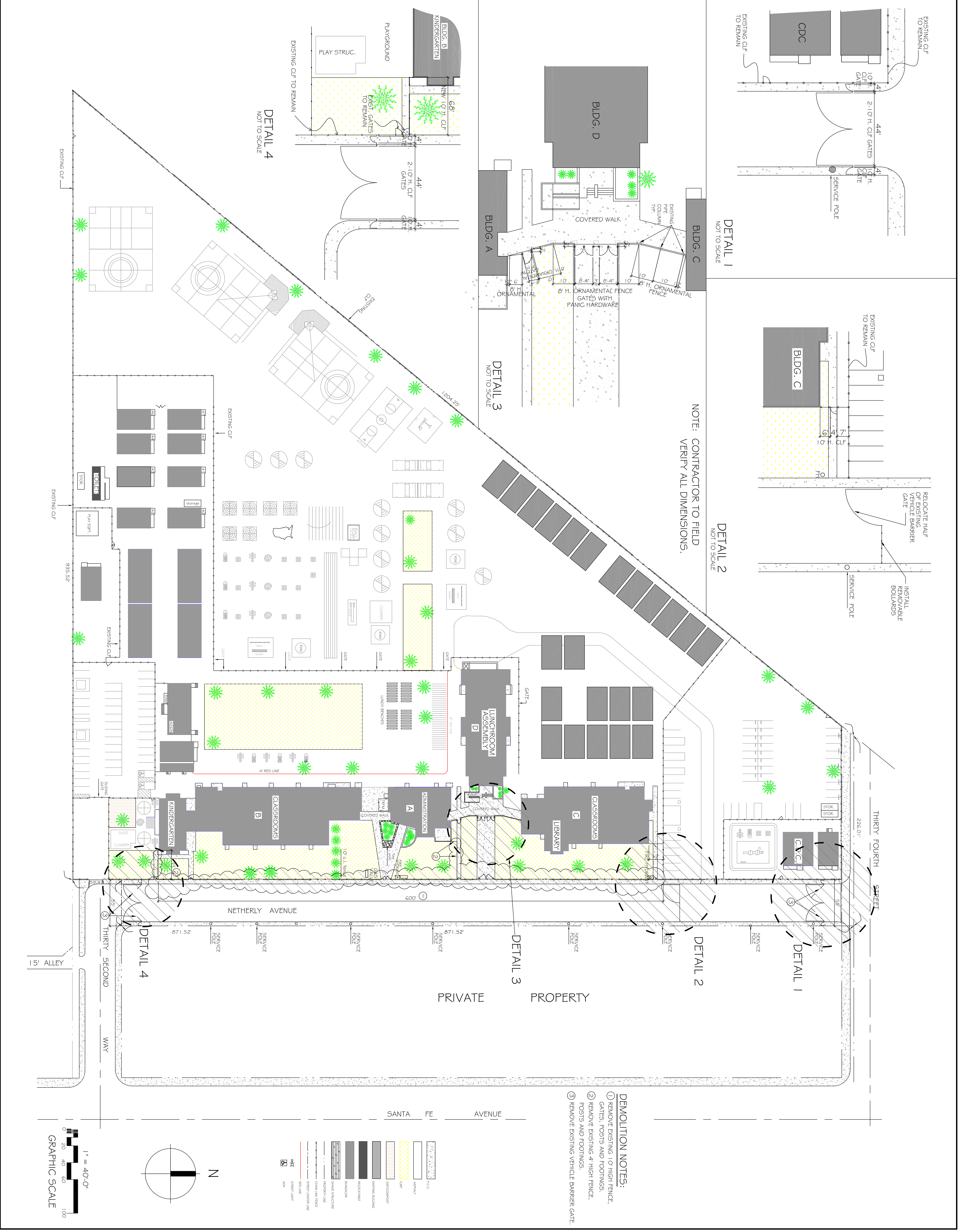

- DEMOLITION NOTES:**
- ① REMOVE EXISTING 10' HIGH FENCE, GATES, POSTS AND FOOTINGS.
 - ② REMOVE EXISTING 4' HIGH FENCE, POSTS AND FOOTINGS.
 - ③ REMOVE EXISTING VEHICLE BARRIER GATE.

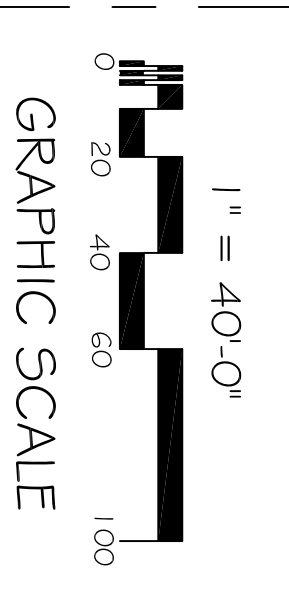
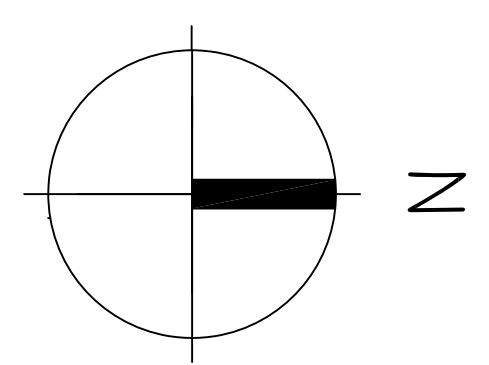
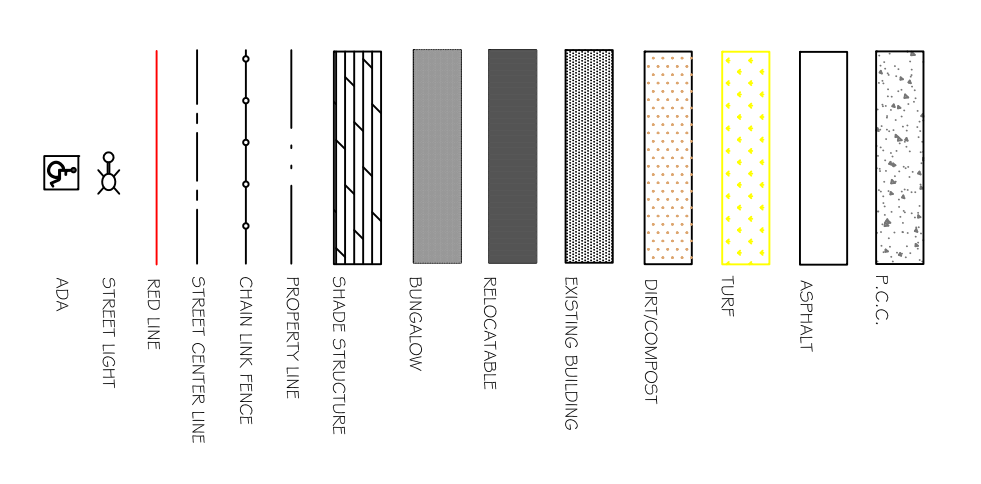

SHEET NO. 1	SHEET TITLE SITE PLAN	SHEET INFO JOB NO. _____ SCALE 1" = 40'-0" PROJ. MGR. _____ DATE 08-21-2019	ISSUE	PROJECT	CONSULTANT	ARCHITECT	STAMPS	CLIENT	AGENCY APPROVAL
			REV. DATE	DESCRIPTION	PROJECT ADDRESS WEBSTER ELEMENTARY SCHOOL 1755 WEST 32ND WAY LONG BEACH, CA 90810		PROJECT NAME SECURITY FENCING		Long Beach Unified School District 2425 Webster Avenue Long Beach, CA 90810 Facilities Management